

NEW DESIGN SK13

SK13: Takes the facade into consideration by using much less of the front lawn. This design is within the available budget.

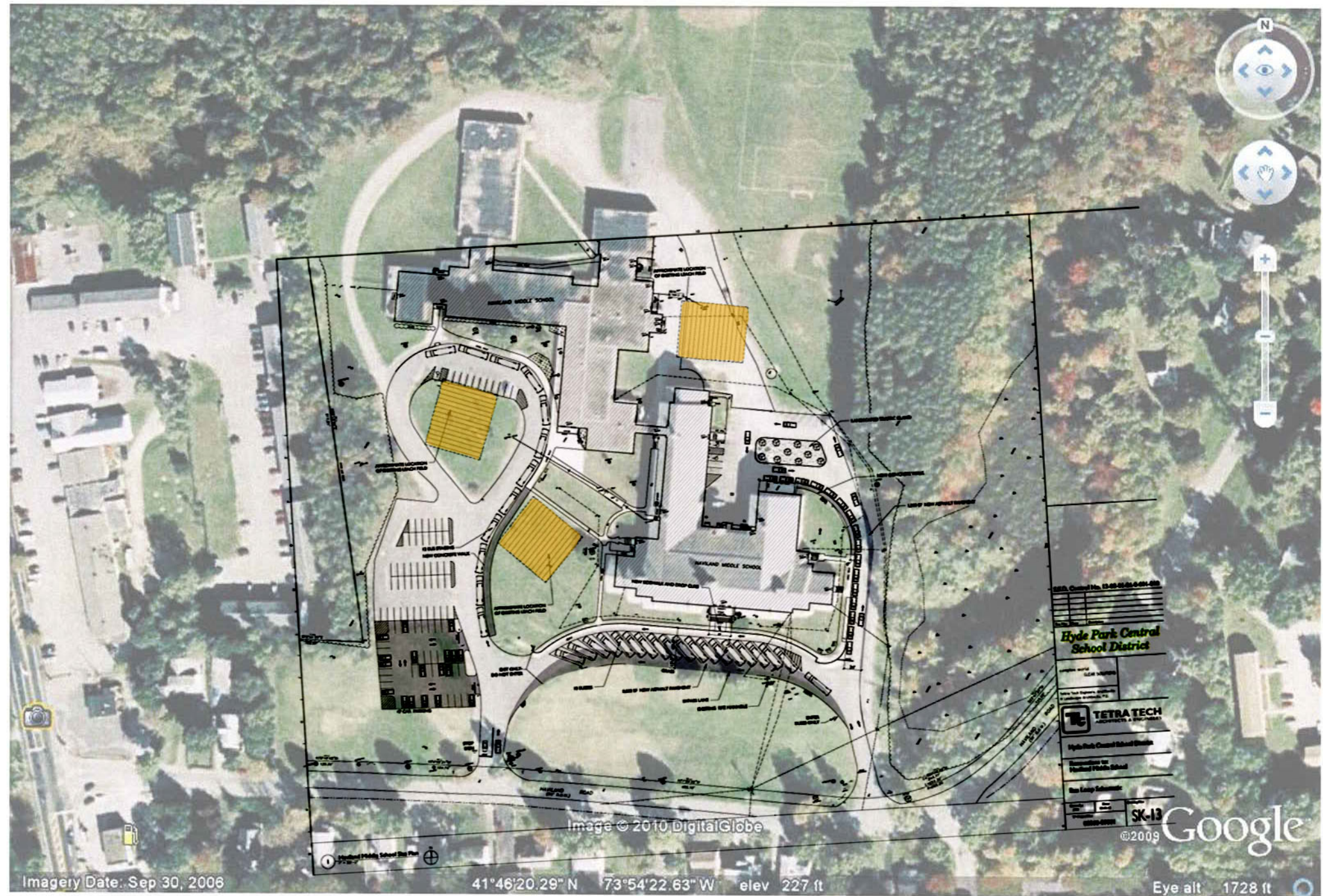

S.D.A. Control No. 1248-01-01-01-01	
DATE:	
Hyde Park Central School District	
PROJECT NO.:	SK-13
PROJECT NAME:	Highland Middle School
DESIGNED BY:	Tetra Tech
DATE:	09/29/09

Image © 2010 DigitalGlobe

Imagery Date: Sep 30, 2006

41°46'20.29" N 73°54'22.63" W elev 227 ft

©2009 **Google**
 Eye alt 1728 ft

Rendering 13

Pros

- Follows configuration of loop & historic curve
- Single line design, students do not cross in front of late busses
- Multiple outside door access reduces student congestion upon entering / exiting building
- Assigned permanent bus spaces, accommodates late arrivals
- Parent loop moves to rear of building in designated area giving separation of parent & bus traffic Follows FDR design
- **In Prop III budget**

Cons

- Minimal lawn encroachment (only 18' from the 182' of lawn)
- Nose to tail line up (partial)
- Difficult to supervise all areas
- Parent exit shared with bus traffic
- Limited sight curve at east entrance/ exit